Bass in B

Charlotta

Agfrässeni Clique Laufen

Fasnacht 2017

Hecht
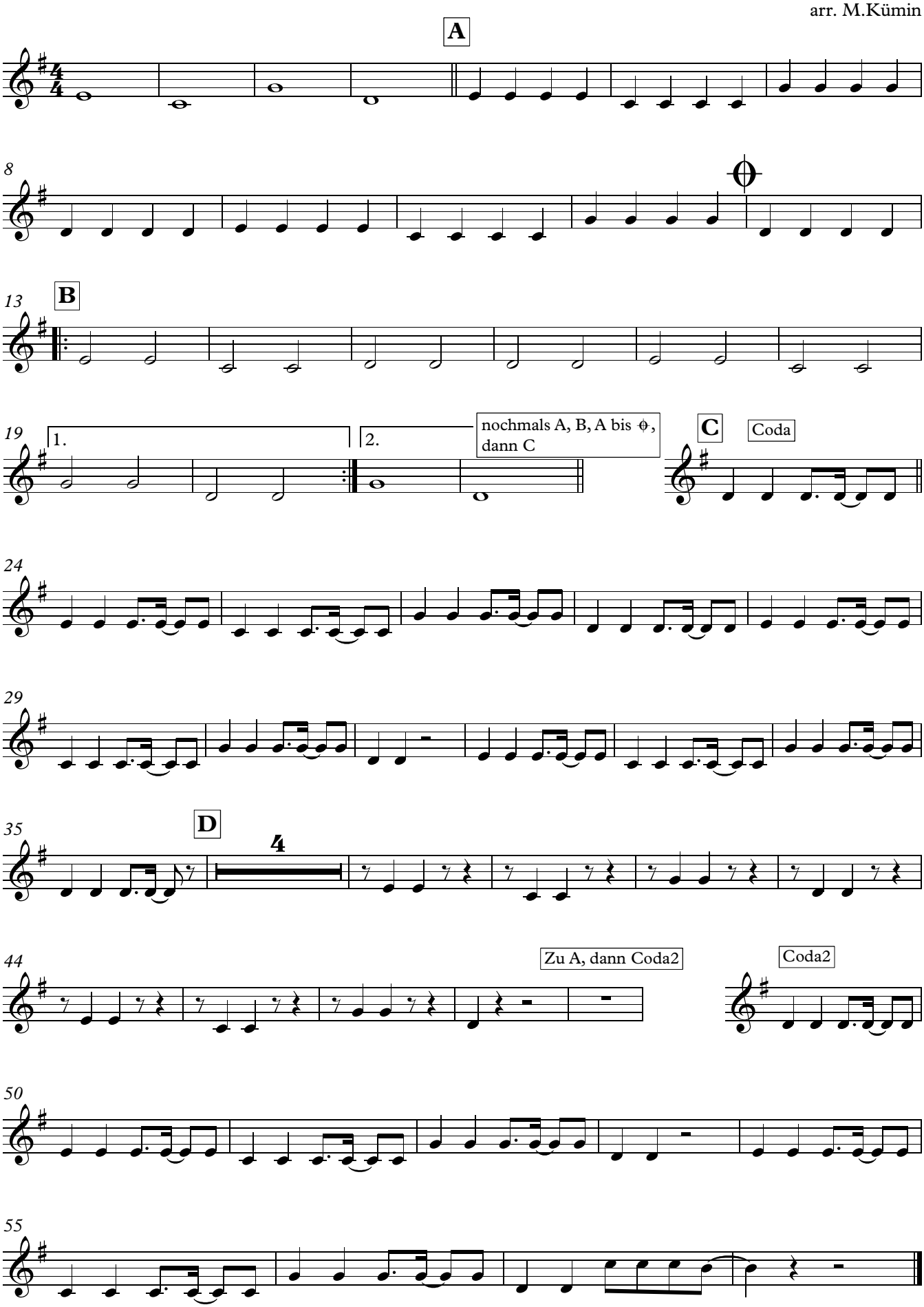
arr. M.Kümin